

**NOTICE!!**

**These documents have been scanned!**

**Do not place un-scanned documents beneath this notice!**

**Do not remove this notice from this file!**

GPO Jacket No. 560-102  
Print Order 61540  
Rise Business Services, LLC  
Job=AZ15 5/20/2019



Box Number= AZ15073



Claim Begin-End: AMC453825-AMC453825

1 Initial Receipt



AZ15073-13

AMC446336-AMC453881

**United States Department of the Interior**  
**Bureau of Land Management**  
 DIV OF LANDS, MINRLS & ENERGY  
 ONE N CENTRAL AVE  
 PHOENIX, AZ 85004 -4427  
 Phone: 602-417-9200

Receipt	
No:	4378104

<b>Transaction #:</b> 4495527
<b>Date of Transaction:</b> 02/21/2019
CUSTOMER:
TOMMIE WHEELER 1427 W TEPEE ST APACHE JUNCTION,AZ 85120-1947 US

LINE #	QTY	DESCRIPTION	REMARKS	UNIT PRICE	TOTAL
1	1.00	LOCATABLE MINERALS / MINING CLAIMS-NEW,UNADJUD, ONE OR MORE AUTH NOS / NEW MINING CLAIM PROCESSING FEE <b>CASES:</b> AMC453825/\$20.00		- n/a -	20.00
2	1.00	LOCATABLE MINERALS / MINING CLAIMS-NEW,UNADJUD, ONE OR MORE AUTH NOS / NEW MINING CLAIMS LOCATION FEE <b>CASES:</b> AMC453825/\$37.00		- n/a -	37.00
3	1.00	LOCATABLE MINERALS / MINING CLAIMS-NEW,UNADJUD, ONE OR MORE AUTH NOS / NEW MINING CLAIMS MAINTENANCE FEE <b>CASES:</b> AMC453825/\$155.00		- n/a -	155.00
<b>TOTAL:</b>					<b>\$212.00</b>

PAYMENT INFORMATION			
1	AMOUNT:	212.00	POSTMARKED: N/A
	TYPE:	CHECK	RECEIVED: 02/21/2019
	CHECK NO:	173	
	NAME:	LAUGHLIN, RICHARD STANLEY P.O. BOX 111 MORRISTOWN AZ 85342 US	

REMARKS

This receipt was generated by the automated BLM Collections and Billing System and is a paper representation of a portion of the official electronic record contained therein.

**NOTICE!!**

**These documents have been scanned!**

**Do not place un-scanned documents beneath this notice!**

**Do not remove this notice from this file!**

GPO Jacket No. 560-102  
Print Order 61540  
Rise Business Services, LLC  
Job=AZ15 5/20/2019



Box Number= AZ15073



Claim Begin-End: AMC453825-AMC453825

2 Correspondence



AZ15073-13

AMC446336-AMC453881

**NO  
DOCUMENTS  
FOUND**

NO DOCUMENTS FOUND  
NO DOCUMENTS FOUND

**NOTICE!!**

**These documents have been scanned!**

**Do not place un-scanned documents beneath this notice!**

**Do not remove this notice from this file!**

GPO Jacket No. 560-102  
Print Order 61540  
Rise Business Services, LLC  
Job=AZ15 5/20/2019



Box Number= AZ15073



Claim Begin-End: AMC453825-AMC453825

3 Transfers



AZ15073-13

AMC446336-AMC453881

**NO  
DOCUMENTS  
FOUND**

NO DOCUMENTS FOUND  
NO DOCUMENTS FOUND

**NOTICE!!**

**These documents have been scanned!**

**Do not place un-scanned documents beneath this notice!**

**Do not remove this notice from this file!**

GPO Jacket No. 560-102  
Print Order 61540  
Rise Business Services, LLC  
Job=AZ15 5/20/2019



Box Number= AZ15073



Claim Begin-End: AMC453825-AMC453825

4 Annual Filings



AZ15073-13

AMC446336-AMC453881

DEPARTMENT OF THE INTERIOR  
BUREAU OF LAND MANAGEMENT  
MINING CLAIMS

Run Date/Time: 9/5/2019

MC Maintenance Fees Paid Through the BLM Pay Portal  
(by Date Paid)

Page 335 Of 521

---

**CBS Receipt: 4549420**

Printed For Lead File # AMC453825

Agency Tracking ID: 1567138538

Assessment Year: 2020

Paid On: 8/30/2019

Number of BLM Serial Nr: 1

Total Amount Paid: \$165.00

Claim Name	BLM Serial No	Lead File No	Amount Paid
WHEELER 1	AMC453825	AMC453825	\$165.00



**United States Department of the Interior**  
**Bureau of Land Management**  
 BUSINESS & SUPPORT SVCS DIV  
 ONE N CENTRAL AVE SUITE 800  
 PHOENIX, AZ 85004 -4427  
 Phone: 602-417-9200

Receipt	
No:	4549420

<b>Transaction #:</b> 4670450	
<b>Date of Transaction:</b> 08/30/2019	
CUSTOMER:	
TOMMIE WHEELER 1427 W TEPEE ST APACHE JUNCTION,AZ 85120 US	

LINE #	QTY	DESCRIPTION	REMARKS	UNIT PRICE	TOTAL
1	1.00	LOCATABLE MINERALS / MINING CLAIMS- NOT NEW-UNADJUD,ONE AUTH NO. ONLY / MINING CLAIM MONEY RECEIVED CASES: AMC453825/\$165.00		- n/a -	165.00
<b>TOTAL:</b>					<b>\$165.00</b>

PAYMENT INFORMATION			
NOTE: Items will appear on credit card statement as "BLM O Mining Claim".			
1	AMOUNT:	165.00	POSTMARKED: N/A
	TYPE:	CREDIT CARD	RECEIVED: 08/30/2019
	NAME:	TOMMIE WHEELER 1427 W TEPEE ST APACHE JUNCTION AZ 85120 US	
	CARD NO:	XXXXXXXXXXXX9555	AUTH CODE: 04432Z
	NAME ON CARD:	TOMMIE WHEELER	
	SIGNATURE:	INTERNET	

REMARKS

This receipt was generated by the automated BLM Collections and Billing System and is a paper representation of a portion of the official electronic record contained therein.

**NOTICE!!**

**These documents have been scanned!**

**Do not place un-scanned documents beneath this notice!**

**Do not remove this notice from this file!**

GPO Jacket No. 560-102  
Print Order 61540  
Rise Business Services, LLC  
Job=AZ15 5/20/2019



Box Number= AZ15073



Claim Begin-End: AMC453825-AMC453825

5 Miscellaneous



AZ15073-13

AMC446336-AMC453881

Please record and process this Location Notice and return it to:

TOMMIE WHEELER

1427 W TEPEE

APACHE JUNCTION, AZ 85120

Thank you very much.

RECEIVED  
BLM AZ STATE OFFICE  
2019 FEB 20 P 1:33  
PHOENIX, ARIZONA

**NOTICE!!**

**These documents have been scanned!**

**Do not place un-scanned documents beneath this notice!**

**Do not remove this notice from this file!**

GPO Jacket No. 560-102  
Print Order 61540  
Rise Business Services, LLC  
Job=AZ15 5/20/2019



Box Number= AZ15073



Claim Begin-End: AMC453825-AMC453825

6 Location Notices-Amendments and Supporting Documents



AZ15073-13

AMC446336-AMC453881

# MINING CLAIM STATUS REPORT

Data Entered: 3/1/19 RAM

MTP Checked By: \_\_\_\_\_  
GEO Checked By: REC

LEAD SERIAL NUMBER: AMC 453825 thru AMC 453825

### NUMBER OF CLAIMS & TYPE:

\_\_\_\_ LODE  
1 PLACER  
\_\_\_\_ ASSOCIATION PLACER  
\_\_\_\_ MILL SITE  
\_\_\_\_ TUNNEL SITE

### CHARGES:

Processing Fee @ \$20 = \$ 20-  
Location Fee @ \$37 = \$ 37-  
Maintenance Fee @ \$155 = \$ 155-  
Add'l Maint Fee for Assoc Placer = \$ \_\_\_\_\_  
SUBTOTAL \$ 212-  
Other Fees \$ \_\_\_\_\_  
Other Fees \$ \_\_\_\_\_  
TOTAL \$ \_\_\_\_\_

TOTAL ACREAGE: 20 Per Claim  
(Placer Only)

NUMBER OF LOCATORS: 1

DOCUMENTS RECEIVED VIA: Over-the-Counter [ ] Mail [  ] TIMELY FILED: Yes [  ] No [ ]

LEGAL DESCRIPTION: T 7N R 3W SEC 30  
T \_\_\_\_\_ R \_\_\_\_\_ SEC \_\_\_\_\_  
T \_\_\_\_\_ R \_\_\_\_\_ SEC \_\_\_\_\_  
T \_\_\_\_\_ R \_\_\_\_\_ SEC \_\_\_\_\_  
T \_\_\_\_\_ R \_\_\_\_\_ SEC \_\_\_\_\_

BLM [  ] FOREST SERVICE [ ] WILDERNESS AREA [ ] SUBJ TO PL 359: Yes [ ] No [ ]

SPLIT ESTATE: N/A [ ] SX [ ] PX [ ] OTHER [ ]  
SRHA [ ] Was proper Notice filed if located on SHRA Land? Yes [ ] No [ ]

### RECONVEYED MINERALS ON BLM LAND REQUIRE OPENING ORDER FROM 1944 TO 1993:

Open to Entry On \_\_\_\_\_ N/A [ ]

COMMENTS/STATUS: VOID [ ] PARTIALLY VOID [ ] PVT MINERALS [ ] WITHDRAWN LANDS [ ]  
OTHER [ ] \_\_\_\_\_

[ ] Claimant acknowledges that portions of the following claim(s) site(s) may be void or voidable.

Printed Name of Claimant \_\_\_\_\_ Signature of Claimant \_\_\_\_\_

\*\*\*\*\*FINAL ADJUDICATION\*\*\*\*\*

DATE \_\_\_\_\_ INITIALS \_\_\_\_\_

OFFICIAL RECORDS OF  
COCOA COUNTY RECORDER  
ADRIAN FONTES  
20190099771 02/13/2019 11:57  
KIOSK RECORDING

0148274-3-1-1  
yorkj

LOCATION NOTICE FOR PLACER MINING CLAIM

---

DO NOT REMOVE

This is part of the official document

PHOENIX, ARIZONA

2019 FEB 20 P 1:14

RECEIVED  
BLM AZ STATE OFFICE

AMC453825

PLEASE RETURN TO:  
TOMMIE WHEELER  
1427 W TEPEE  
APACHE JUNCTION, AZ  
85120

**LOCATION NOTICE FOR PLACER MINING CLAIM**

Amendment BLM Serial # \_\_\_\_\_

NOTICE IS HEREBY GIVEN that the WHEELER 1

\_\_\_\_\_ placer mining claim has been located by

TOMMIE WHEELER whose current mailing

address is 1427 W TEPEE, APACHE JUNCTION, AZ 85120

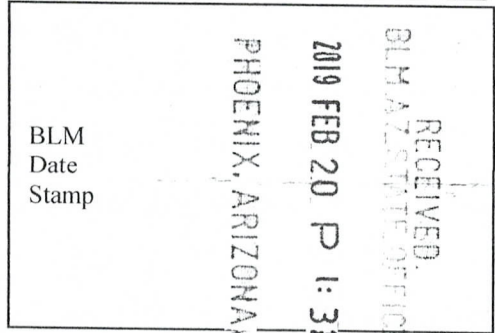

The general course of this claim is NORTH TO SOUTH and it is situated in MARICOPA

County, Arizona. This claim is 1320 feet in length and 660 feet in width.

20 Total Claim Acreage. This claim runs from the location monument on which this location notice is posted at the NW corner of the claim approximately 10 feet in a NORTH direction to the NORTH end line and 1310 feet in a SOUTH direction to the SOUTH end line. This claim is marked by four monuments, one at each corner of the claim.

The location monument on which this notice is posted is situated within Section 30, Township 7 N, Range 3 W, Gila Salt River Base and Meridian, Arizona. This claim encompasses portions of the following legal subdivision(s) if located by legal subdivision or the following quarter section(s), section(s), Township(s) and Range(s) NE1/4 SEC 30 T7N R3W

\_\_\_\_\_, Gila Salt River Base and Meridian, Arizona.

The locality of this claim with reference to some natural object or permanent monument and additional information (if any) concerning its locality are as follows: THE NE CORNER IS APPROXIMATELY 660 FT WEST OF THE BRASS SURVEY CAP AT THE INTERSECTION OF SECTIONS 30, 29, 20 AND 19

\_\_\_\_\_ The above information is shown on the attached map.

DATED AND POSTED on the ground this 13TH day of DECEMBER, 2018.

LOCATOR(s)  AGENT

Print Name(s) TOMMIE WHEELER

Signature(s) *Tommie Wheeler*

Form MCF102  
Revised July 2014

AHC453825

**MINING CLAIM MAP**

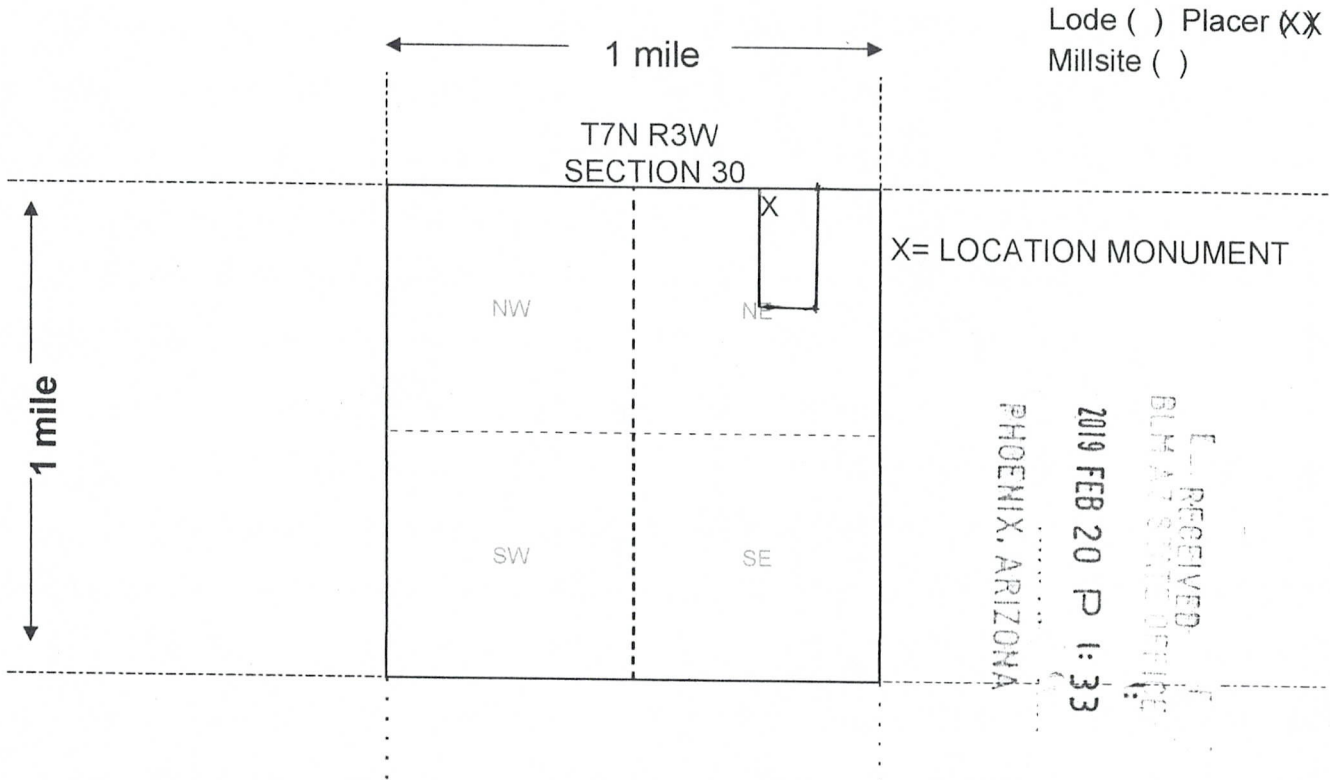

Scale: 1" = 2000 feet

1. The above map depicts the WHEELER 1 mining claim, which is located in Section (s) 30, Township 7 N, Range 3 W, Gila and Salt River Base and Meridian, MARICOPA County, Arizona. Total claim acreage is 20

2. The type of corner and location monuments used are as follows: CAPPED PVC OVER STEEL POSTS

3. The bearings and distances in degrees and feet between claim corners and to a public land survey monument are as depicted on the map.

4. If the claim is a placer or millsite claim with exterior limits conforming to legal subdivisions of the public survey, provide a legal description of the claim NE 1/4 SEC 30 T7N R3W

Form MCF100a  
Revised July 2014

This form is available from the **Arizona Geology Survey** and may be reproduced.



DEPARTMENT OF THE INTERIOR  
BUREAU OF LAND MANAGEMENT  
Case Recordation

**Geographic Report with Land**

Case Suppression Flag is equal to / is in N  
and Meridian Township Range Section is equal to 14 0070N 0030W 030  
and Admin State is equal to AZ

DEPARTMENT OF THE INTERIOR  
BUREAU OF LAND MANAGEMENT  
Case Recordation  
Geographic Report with Land

Admin State: AZ  
Geo State: AZ  
Serial Number: AZA 015027

Total Case Acres: 7,177.160

Casetype	Case Disp	Mer	Twp	Rng	Sec	Sur Type	Sur Nr	Suf	Subdivision	Pending Action
311111	CLOSED	14	0070N	0030W	030	ALIQ			E2;	
						LOTS			1-4;	

Admin State: AZ  
Geo State: AZ  
Serial Number: AZA 024085

Total Case Acres: 1.000

Casetype	Case Disp	Mer	Twp	Rng	Sec	Sur Type	Sur Nr	Suf	Subdivision	Pending Action
380913	CLOSED	14	0070N	0030W	030	FF		1	PORTION OF;	

Admin State: AZ  
Geo State: AZ  
Serial Number: AZA 024498

Total Case Acres: 1.000

Casetype	Case Disp	Mer	Twp	Rng	Sec	Sur Type	Sur Nr	Suf	Subdivision	Pending Action
380913	CLOSED	14	0070N	0030W	030	ALL			ENTIRE SECTION	

Admin State: AZ  
Geo State: AZ  
Serial Number: AZA 024506

Total Case Acres: 1.000

Casetype	Case Disp	Mer	Twp	Rng	Sec	Sur Type	Sur Nr	Suf	Subdivision	Pending Action
380913	CLOSED	14	0070N	0030W	030	FF		1	PORTION OF;	

Admin State: AZ  
Geo State: AZ  
Serial Number: AZA 026802

Total Case Acres: 1.000

Casetype	Case Disp	Mer	Twp	Rng	Sec	Sur Type	Sur Nr	Suf	Subdivision	Pending Action
380913	CLOSED	14	0070N	0030W	030	FF		1	PART;	

Admin State: AZ  
Geo State: AZ  
Serial Number: AZA 026804

Total Case Acres: 1.000

Casetype	Case Disp	Mer	Twp	Rng	Sec	Sur Type	Sur Nr	Suf	Subdivision	Pending Action
380913	CLOSED	14	0070N	0030W	030	FF		1	PART;	

Admin State: AZ  
Geo State: AZ  
Serial Number: AZA 026830

DEPARTMENT OF THE INTERIOR  
BUREAU OF LAND MANAGEMENT  
Case Recordation

Total Case Acres: 1.000

Casetype	Case Disp	Mer	Twp	Rng	Sec	Sur Type	Sur Nr	Suf	Subdivision	Pending Action
380913	CLOSED	14	0070N	0030W	030	FF		1	PART;	

Admin State: AZ  
Geo State: AZ  
Serial Number: AZA 027094

Total Case Acres: 1.000

Casetype	Case Disp	Mer	Twp	Rng	Sec	Sur Type	Sur Nr	Suf	Subdivision	Pending Action
380913	CLOSED	14	0070N	0030W	030	FF		1	PART;	

Admin State: AZ  
Geo State: AZ  
Serial Number: AZA 027371

Total Case Acres: 4,619.520

Casetype	Case Disp	Mer	Twp	Rng	Sec	Sur Type	Sur Nr	Suf	Subdivision	Pending Action
293200	CLOSED	14	0070N	0030W	030	ALIQ			ALL;	

Admin State: AZ  
Geo State: AZ  
Serial Number: AZA 027440

Total Case Acres: 1.000

Casetype	Case Disp	Mer	Twp	Rng	Sec	Sur Type	Sur Nr	Suf	Subdivision	Pending Action
380913	CLOSED	14	0070N	0030W	030	FF		1	PART;	

Admin State: AZ  
Geo State: AZ  
Serial Number: AZA 027575

Total Case Acres: 1.000

Casetype	Case Disp	Mer	Twp	Rng	Sec	Sur Type	Sur Nr	Suf	Subdivision	Pending Action
380913	CLOSED	14	0070N	0030W	030	FF		1	PART;	

Admin State: AZ  
Geo State: AZ  
Serial Number: AZA 027936

Total Case Acres: 1.000

Casetype	Case Disp	Mer	Twp	Rng	Sec	Sur Type	Sur Nr	Suf	Subdivision	Pending Action
293200	CLOSED	14	0070N	0030W	030	FF		1	PORTION OF;	

Admin State: AZ  
Geo State: AZ  
Serial Number: AZA 028020

Total Case Acres: 1.000

Casetype	Case Disp	Mer	Twp	Rng	Sec	Sur Type	Sur Nr	Suf	Subdivision	Pending Action
293200	CLOSED	14	0070N	0030W	030	FF		1	PORTION OF;	

DEPARTMENT OF THE INTERIOR  
BUREAU OF LAND MANAGEMENT  
Case Recordation

Admin State: AZ  
Geo State: AZ  
Serial Number: AZA 028533

Total Case Acres: 0.100

Casetype	Case Disp	Mer	Twp	Rng	Sec	Sur Type	Sur Nr	Suf	Subdivision	Pending Action
380913	CLOSED	14	0070N	0030W	030	ALIQ			E2;	

Admin State: AZ  
Geo State: AZ  
Serial Number: AZA 029648

Total Case Acres: 2.000

Casetype	Case Disp	Mer	Twp	Rng	Sec	Sur Type	Sur Nr	Suf	Subdivision	Pending Action
380913	CLOSED	14	0070N	0030W	030	FF			PART;	

Admin State: AZ  
Geo State: AZ  
Serial Number: AZA 031147

Total Case Acres: 1.000

Casetype	Case Disp	Mer	Twp	Rng	Sec	Sur Type	Sur Nr	Suf	Subdivision	Pending Action
380913	CLOSED	14	0070N	0030W	030	LOTS			1,2;	

Admin State: AZ  
Geo State: AZ  
Serial Number: AZA 031568

Total Case Acres: 1.000

Casetype	Case Disp	Mer	Twp	Rng	Sec	Sur Type	Sur Nr	Suf	Subdivision	Pending Action
293200	EXPIRED	14	0070N	0030W	030	FF			PORTION OF;	

Admin State: AZ  
Geo State: AZ  
Serial Number: AZA 031569

Total Case Acres: 1.000

Casetype	Case Disp	Mer	Twp	Rng	Sec	Sur Type	Sur Nr	Suf	Subdivision	Pending Action
293200	CLOSED	14	0070N	0030W	030	FF			PORTION OF;	

Admin State: AZ  
Geo State: AZ  
Serial Number: AZA 031594

Total Case Acres: 1.000

Casetype	Case Disp	Mer	Twp	Rng	Sec	Sur Type	Sur Nr	Suf	Subdivision	Pending Action
380913	CLOSED	14	0070N	0030W	030	ALIQ			NE;	

Admin State: AZ  
Geo State: AZ  
Serial Number: AZA 031961

Total Case Acres: 1.000

DEPARTMENT OF THE INTERIOR  
BUREAU OF LAND MANAGEMENT  
Case Recordation

Casetype	Case Disp	Mer	Twp	Rng	Sec	Sur Type	Sur Nr	Suf	Subdivision	Pending Action
293200	EXPIRED	14	0070N	0030W	030	FF			PORTION OF;	

Admin State: AZ  
Geo State: AZ  
Serial Number: AZA 032740

Total Case Acres: 1.000

Casetype	Case Disp	Mer	Twp	Rng	Sec	Sur Type	Sur Nr	Suf	Subdivision	Pending Action
380913	CLOSED	14	0070N	0030W	030	ALIQ			W2;	

Admin State: AZ  
Geo State: AZ  
Serial Number: AZA 036537

Total Case Acres: 1.000

Casetype	Case Disp	Mer	Twp	Rng	Sec	Sur Type	Sur Nr	Suf	Subdivision	Pending Action
380913	CLOSED	14	0070N	0030W	030	ALIQ			E2SESE;	

LAUGHLIN  
PO BOX 111  
MORRISTOWN AZ  
85342

9500 P 4444 0004



UNITED STATES POSTAGE  
PITNEY BOWES  
02 1P \$ 000.150  
0001918682 FEB 14 2019  
MAILED FROM ZIP CODE 85342

VER  
JSA



Barn Swallow

BLM  
1 N CENTRAL AVE  
SUITE 800  
PHOENIX, AZ 85004

PHOENIX  
AZ 85004  
FEB 14 2019

PHOENIX, ARIZONA

2019 FEB 20 P 1:32

RECEIVED  
BLM AZ STATE OFFICE

© USPS 2016

THIS ENVELOPE IS RECYCLABLE AND MADE WITH 30% POST CONSUMER CONTENT



TOWNSHIP 7 NORTH RANGE 3 WEST OF THE GILA AND SALT RIVER MERIDIAN, ARIZONA

MARICOPA/YAVAPAI COUNTY

STATUS OF PUBLIC DOMAIN  
LAND AND MINERAL TITLES

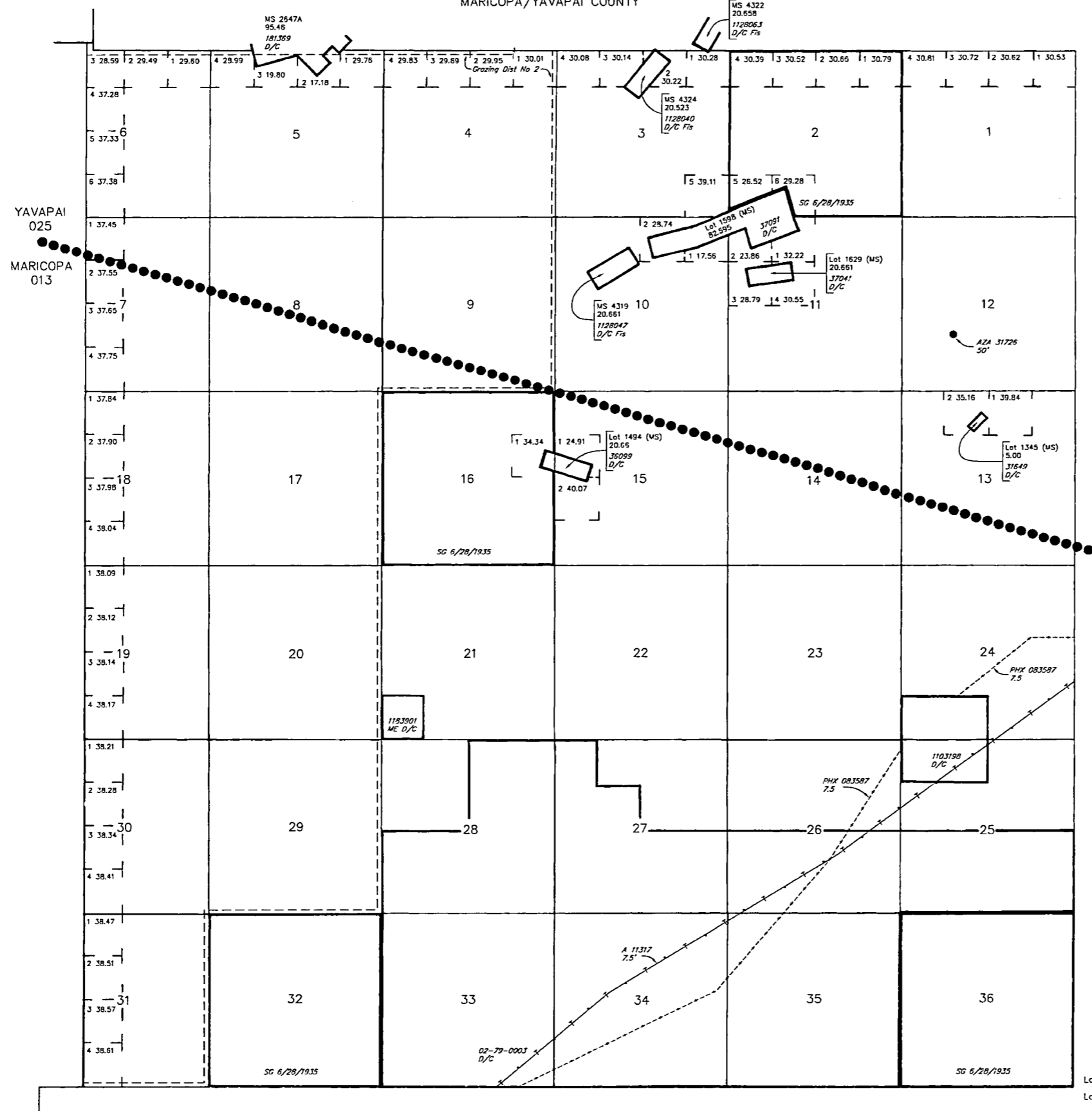

INDEX TO SEGREGATED TRACTS				
RESURVEY TRACT NO	ORIGINAL SURVEY			
	T	R	SEC	SUBDIVISION

FOR ORDERS AFFECTING DISPOSAL OR USE OF UNIDENTIFIED LANDS WITHDRAWN FOR CLASSIFICATION, MINERALS, WATER AND/OR OTHER PUBLIC PURPOSES, REFER TO INDEX OF MISCELLANEOUS DOCUMENTS.

DIST NO 2  
MDS 253 NE  
254 NW

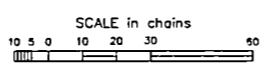

WARNING STATEMENT  
This plot is the Bureau's Record of Title, and should be used only as a graphic display of the township survey data. Records hereon do not reflect title changes which may have been affected by lateral movements of rivers or other bodies of water. Refer to the cadastral surveys for official survey information.

CURRENT TO	BT	T 7 N R 3 W
1-26-2005	PV	